

PLAN NO. \_\_\_\_\_  
 ENTERED AND REGISTERED  
 ON \_\_\_\_\_  
 INSTRUMENT NO : \_\_\_\_\_  
 A.D.REGISTRAR

# M.D. OF ROCKY VIEW NO.44, ALBERTA "GRANDVIEW PARK"

Plan of Survey Showing

UTILITY RIGHT - OF - WAYS

affecting

LOTS 1 & 2, BLOCK 1,  
 LOTS 1 TO 23 & 25 TO 33, BLOCK 2  
 LOTS 1 TO 5 & LOTS 8 TO 22 BLOCK 3 &  
 LOTS 1 TO 5, BLOCK 4, PLAN \_\_\_\_\_

all within the  
 S.W. 1/4 SEC. 14, TWP. 24, RGE. 3, W.5thM. &  
 PART OF THE ADJOINING CLOSED ROAD ALLOWANCE

Scale 1 : 2000

R. KEVIN JONES, A.L.S., 2005

**Legend:**

- STATUTORY IRON POSTS PLANTED MARKED THUS: P199
- AREA REQUIRED FOR RIGHT OF WAY IS BOUNDED THUS: \_\_\_\_\_
- ALBERTA SURVEY CONTROL MARKER FOUND SHOWN THUS:
- ASCM DENOTES ALBERTA SURVEY CONTROL MARKER.
- CALC. DENOTES CALCULATED.
- CK.M. DENOTES CHECK MEASURED.
- cs DENOTES COUNTER SUNK.
- Fd DENOTES FOUND.
- ho. DENOTES HECTARES.
- I. DENOTES STATUTORY IRON POST.
- I. Bar DENOTES IRON BAR.
- m DENOTES METRES.
- M. DENOTES MERIDIAN.
- Mp. DENOTES MARKER POST, WITHIN 0.30 METRES OF IRON POST, UNLESS OTHERWISE SHOWN.
- MR DENOTES MUNICIPAL RESERVE.
- Mk. DENOTES MARK.
- Mkd. DENOTES MARKED.
- Pl. DENOTES PLACED.
- R DENOTES RADIUS.
- Rad. DENOTES RADIAL.
- Ref. DENOTES REFERENCE.
- Req'd DENOTES REQUIRED.
- Rge. DENOTES RANGE.
- Re-est. DENOTES RE-ESTABLISHED.
- Res. DENOTES RESTORED.
- R/W DENOTES RIGHT-OF-WAY.
- Sec. DENOTES SECTION.
- Twp. DENOTES TOWNSHIP.
- E.R. DENOTES ENVIRONMENTAL RESERVE.

- STATUTORY IRON POST FOUND SHOWN THUS:
- STATUTORY IRON POST PLANTED SHOWN THUS:

THE POSITIONS WHERE IRON POSTS ARE TO BE PLACED PURSUANT TO SEC.47 OF THE SURVEY ACT ARE NUMBERED THUS:

DISTANCES ARE IN METRES AND DECIMALS THEREOF  
 DISTANCES ON CURVES ARE ARC DISTANCES  
 ALL CURVES ARE TANGENTIAL UNLESS SHOWN OTHERWISE  
 BEARINGS ARE GRID AND DERIVED FROM PLAN \_\_\_\_\_

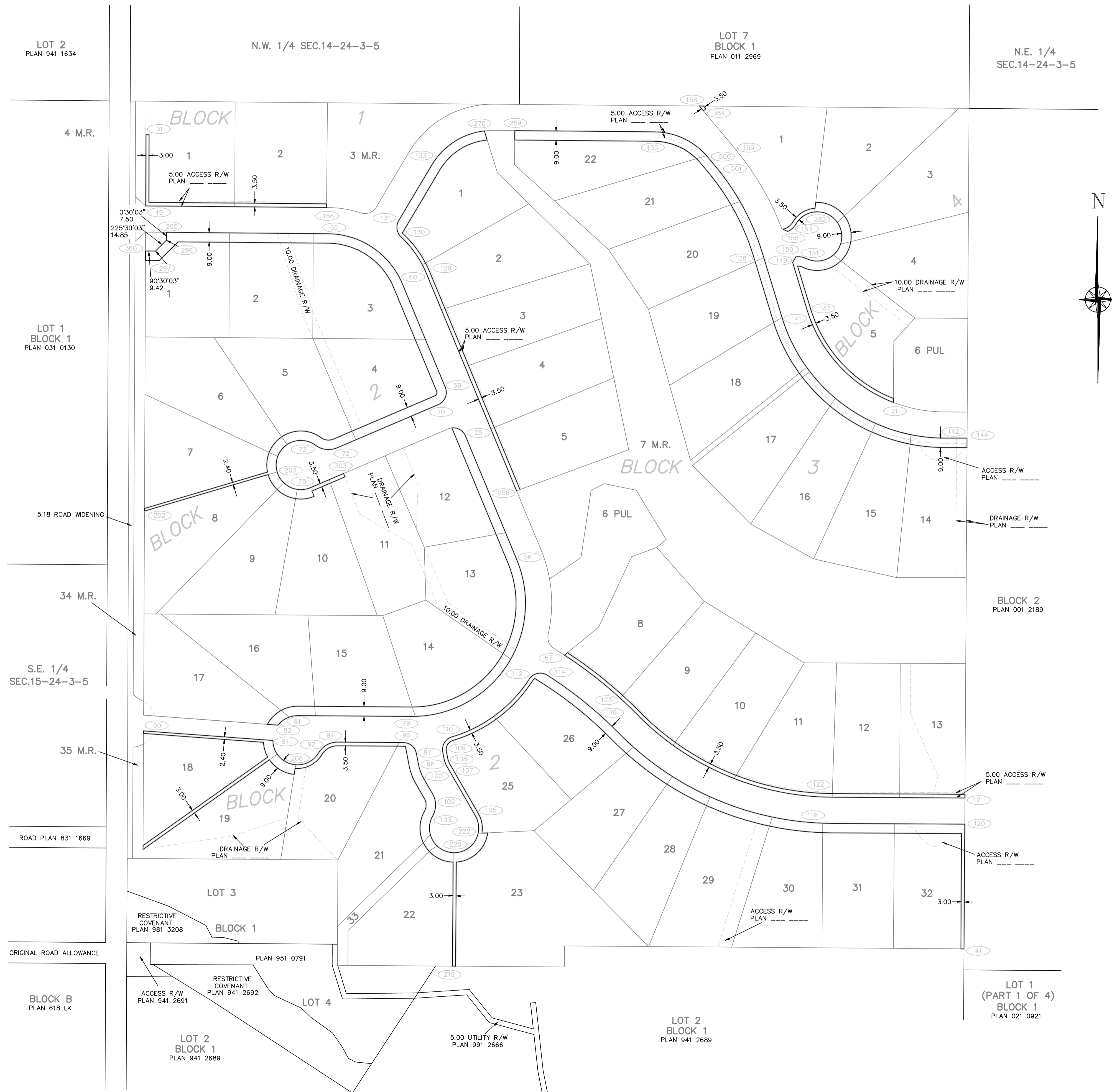

**Surveyor**  
 NAME: R. KEVIN JONES, A.L.S.

SURVEYED BETWEEN THE DATES OF  
 MAY 24, 2002 & DECEMBER 10, 2005  
 AND IN ACCORDANCE WITH THE PROVISIONS  
 OF THE SURVEYS ACT.

**Registered Owners**  
 GRAND DEVELOPMENT CORP.

**Jones Geomatics Ltd.**  
 Alberta Land Surveyor  
 20, 1323 44th Ave. N.E., Calgary, Alberta T2E 6L5  
 Ph. (403) 230-0778 Fax (403) 230-0714  
 E-mail: jonesgeo@telus.net Job No. N01055-01